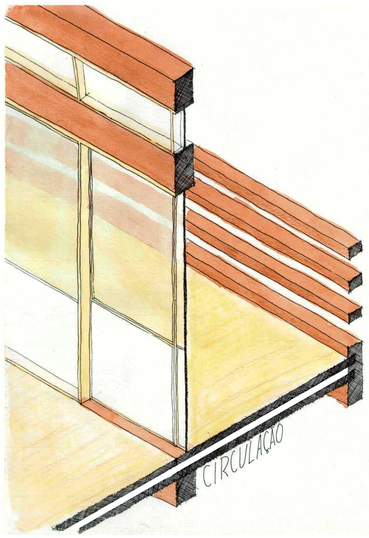

Detalhe da circulação e guarda-corpo.

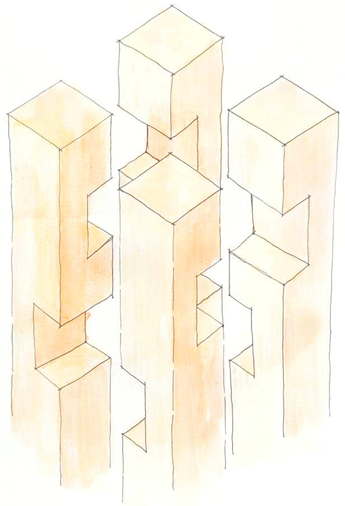

Detalhe dos encaixes dos pilares.

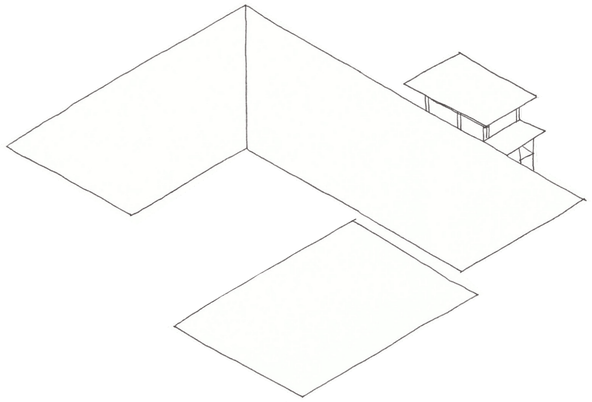

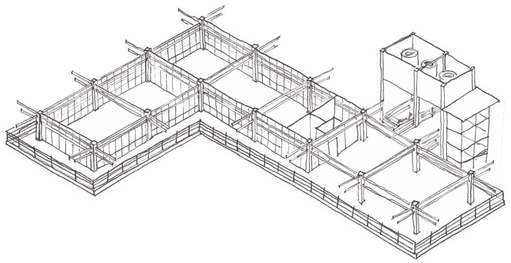

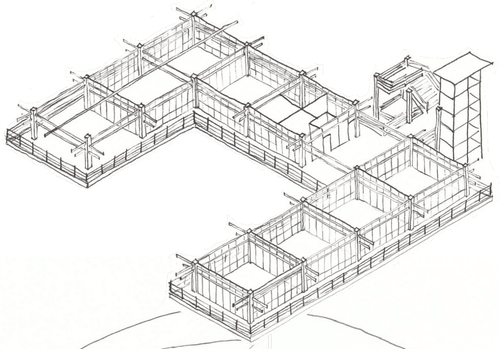

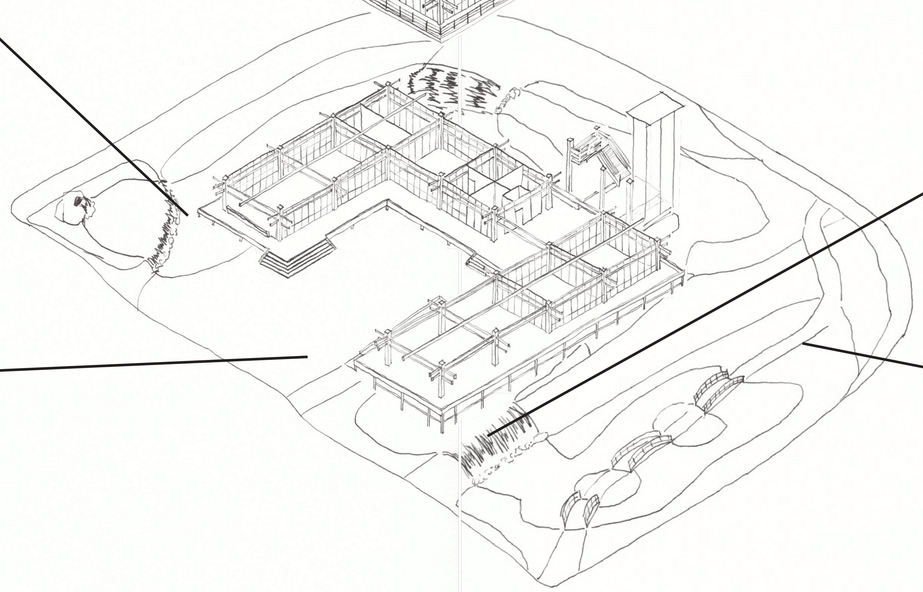

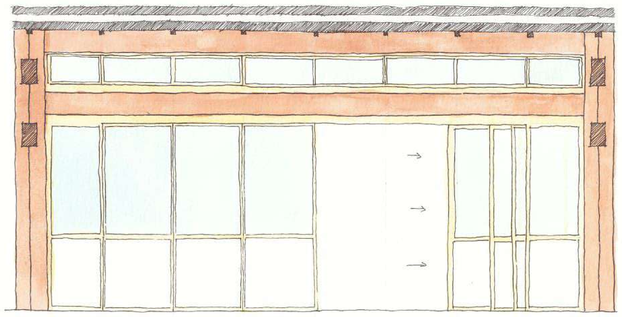

Fechamento tipo das salas de aula, a abertura total das salas permite alta permeabilidade dos ambientes e ventilação
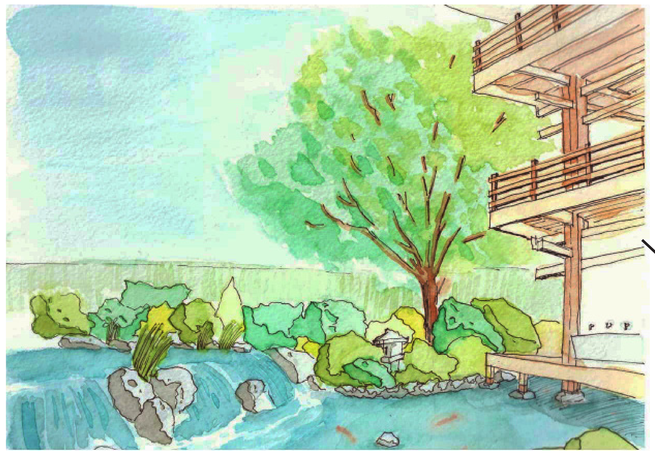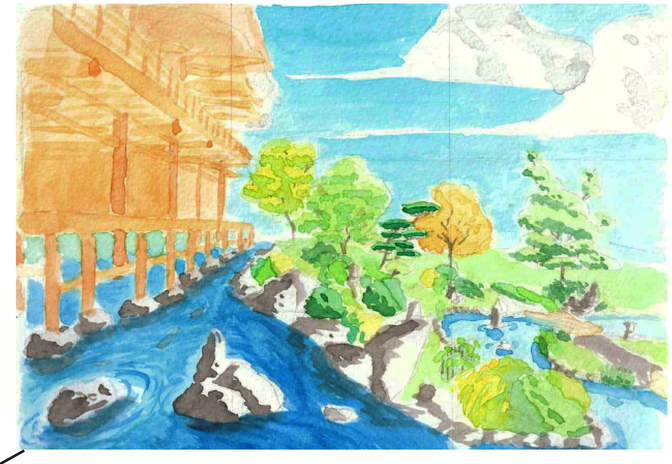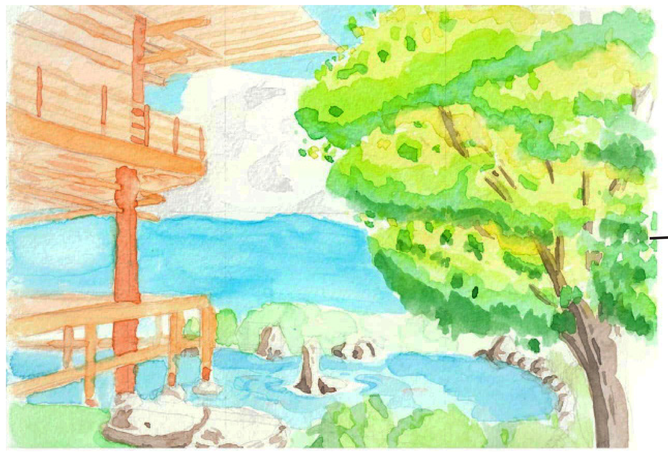
Para o jardim, foram realizadas perspectivas dos volumes gerais e tipologia da vegetação. Outro aspecto importante de projeto é a água, aproveitando o desnível de sete metros do terreno, é proposto um corpo d'água que percorre os diversos patamares. O edifício gentilmente plana sobre o corpo d'água e os patamares, como se fossem naturais e inalterados, sendo a criação de paisagens assimétricas e naturais um dos principais motes do paisagismo japonês.